

# BATH ROAD, CHIPPENHAM – REVISED PLANS

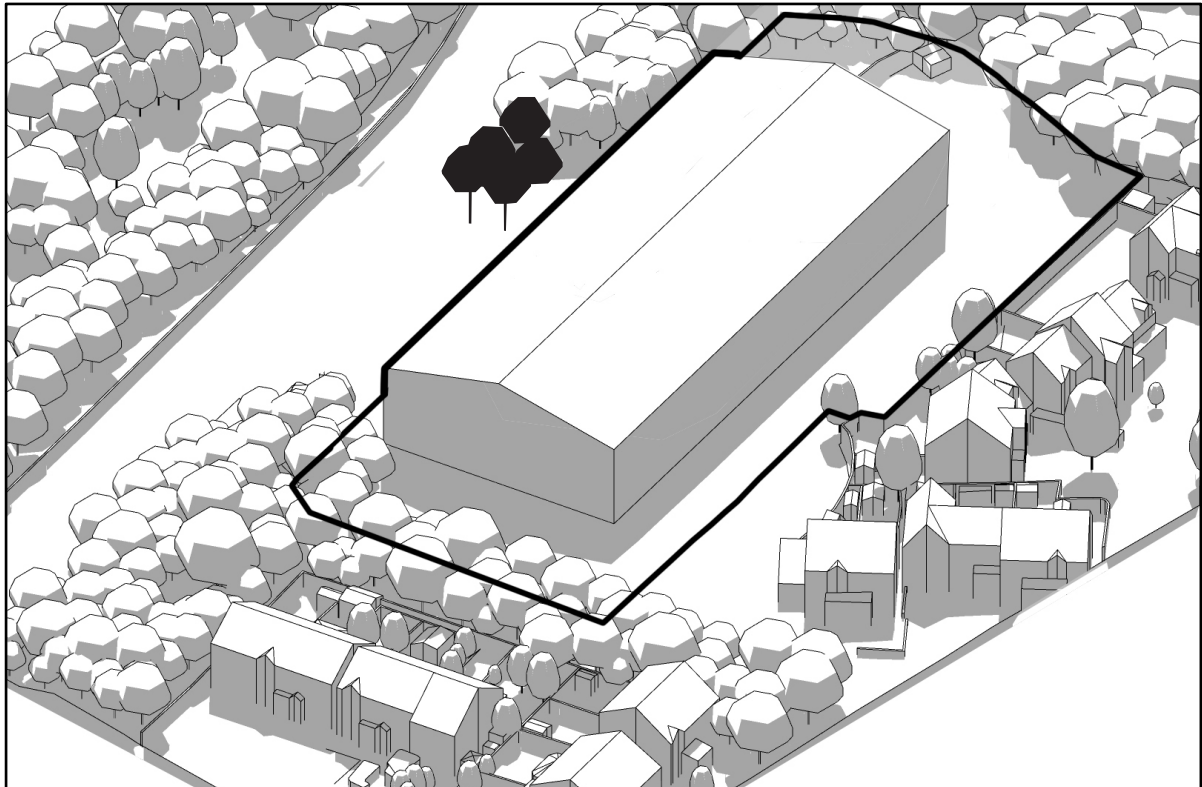

**HEIGHT/MASS/BULK – CURRENT SUBMITTED PLANNING APPLICATION**

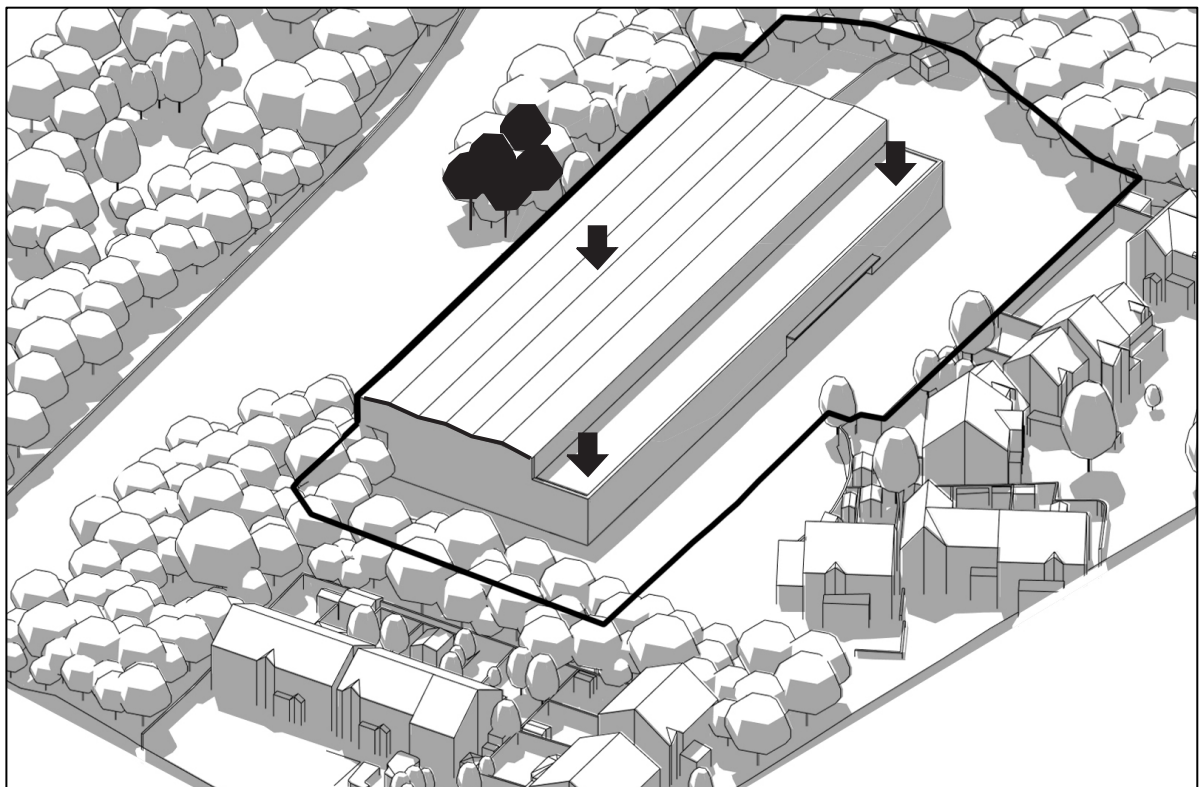

**HEIGHT/MASS/BULK – PROPOSED REVISION**

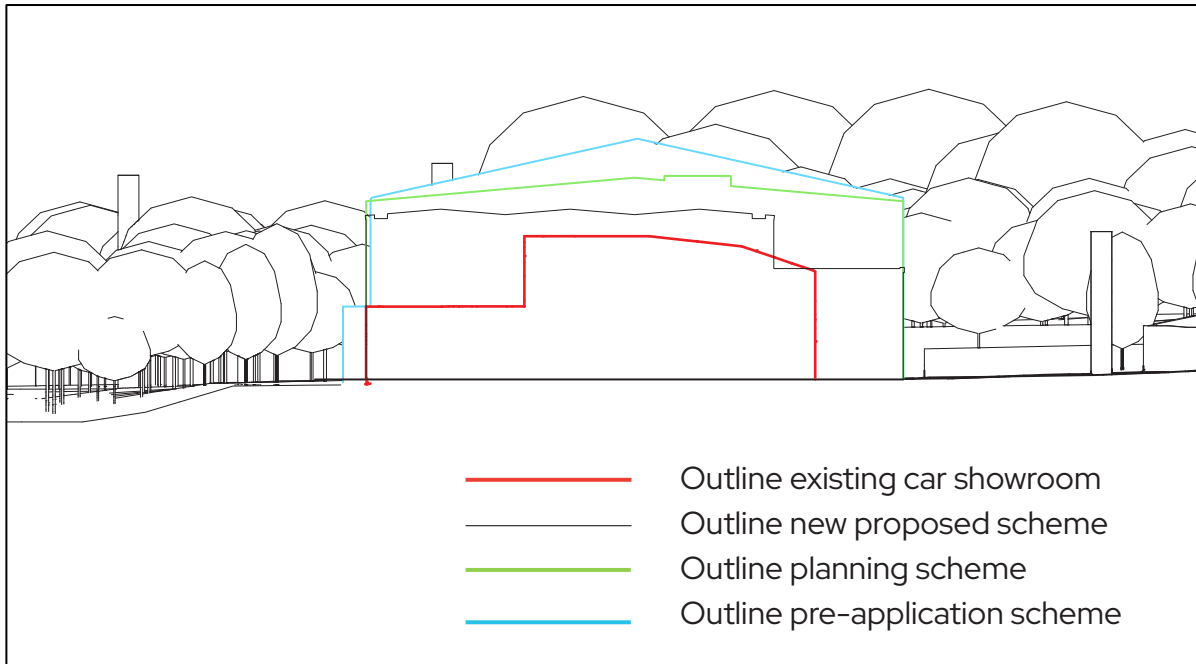

**SECTION SHOWING COMPARATIVE HEIGHTS**

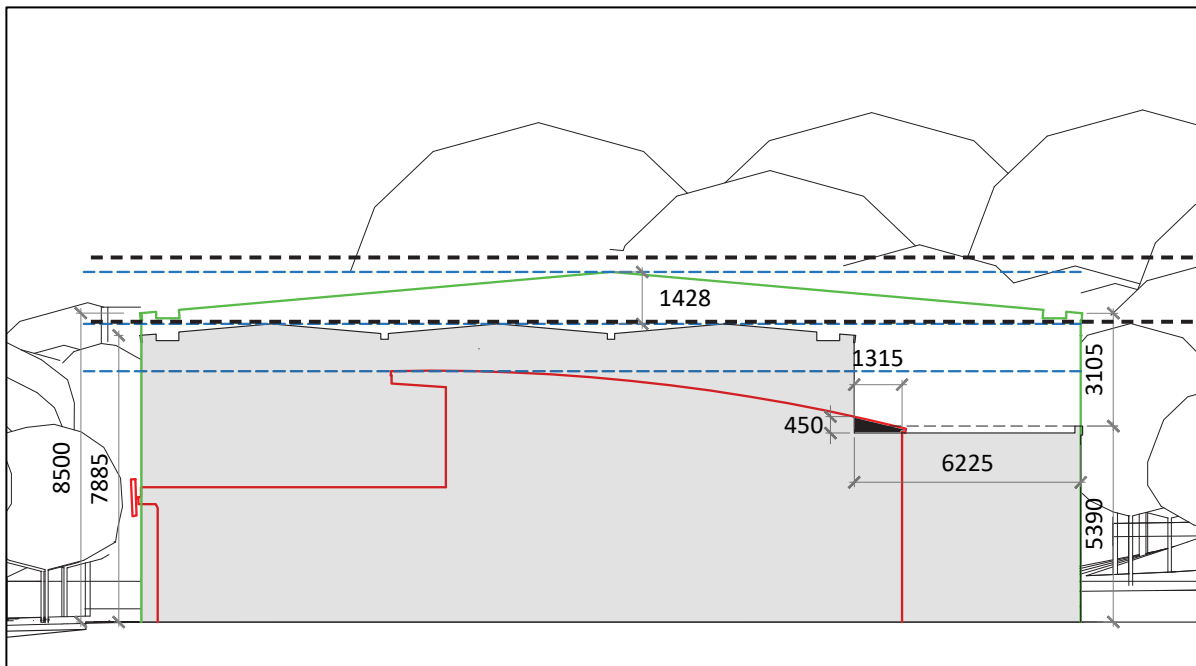

**SECTION SHOWING COMPARATIVE HEIGHT MEASUREMENTS**

- Proposed revised and stepped back roof height is 1.428 metres lower than submitted application; and
- Proposed new step back means height is 3.105 metres lower than submitted application and below the height of existing building at nearest point to Kelso Court.

# BATH ROAD, CHIPPENHAM – REVISED PLANS

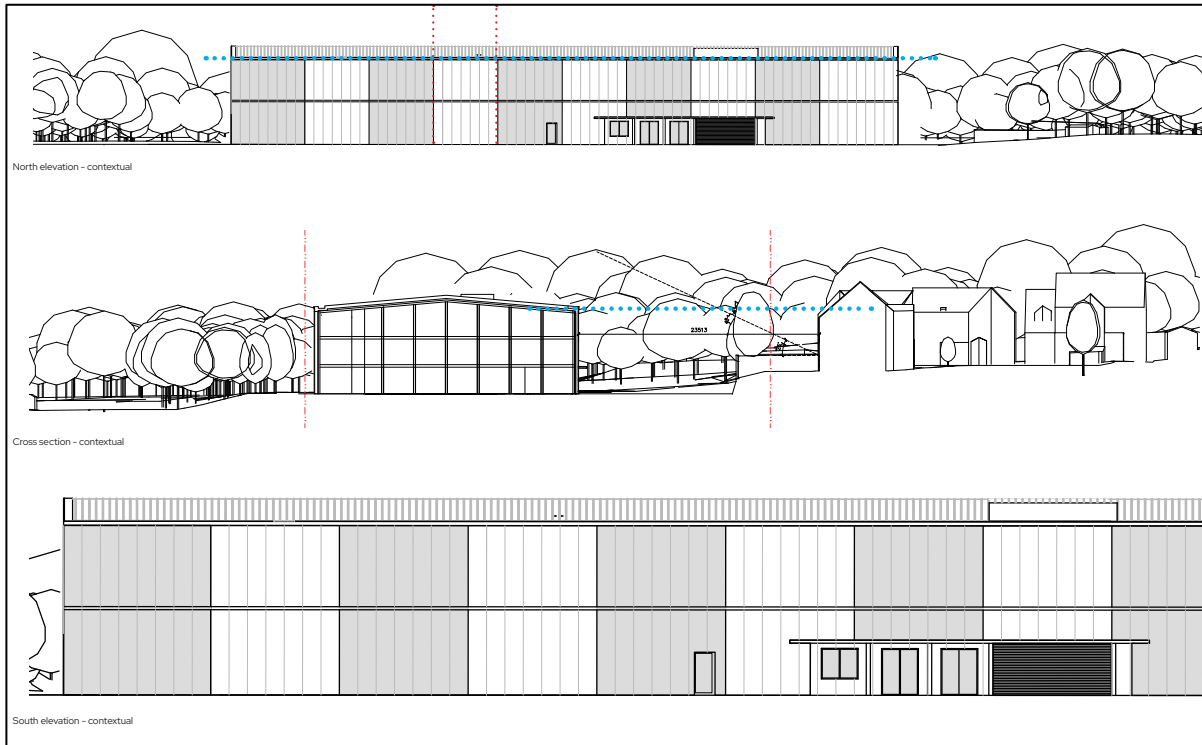

## ELEVATIONS – CURRENT SUBMITTED PLANNING APPLICATION

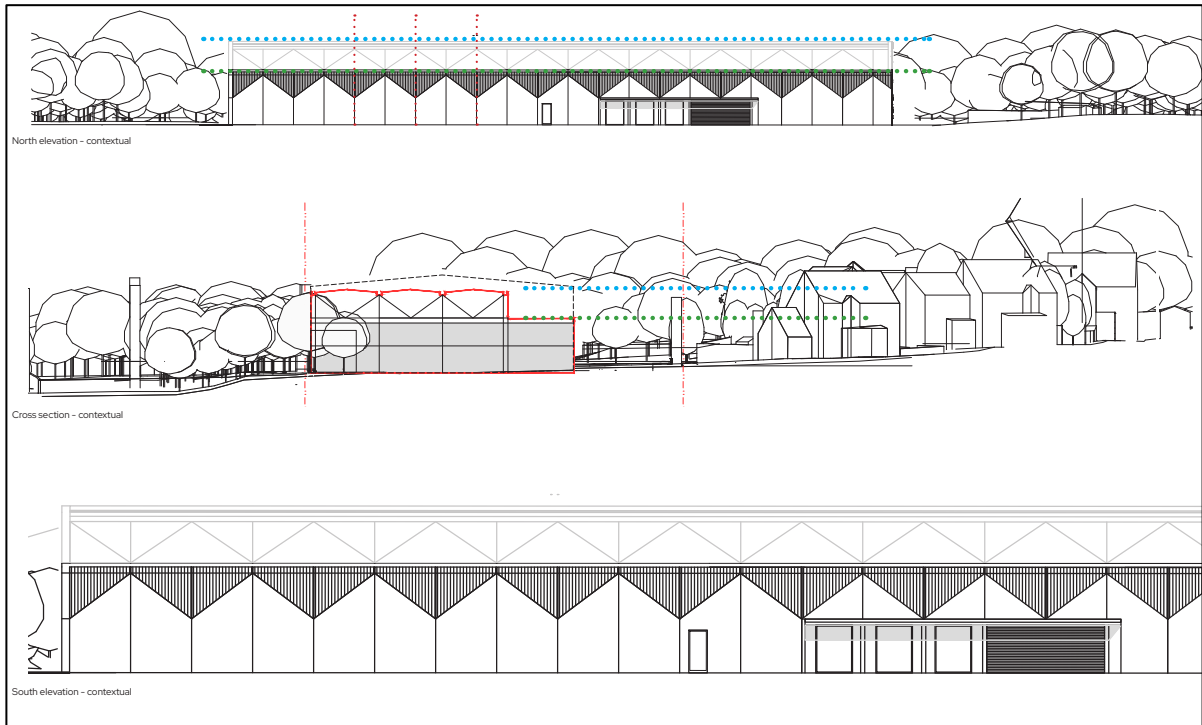

## ELEVATIONS – PROPOSED REVISION

# BATH ROAD, CHIPPENHAM – REVISED PLANS

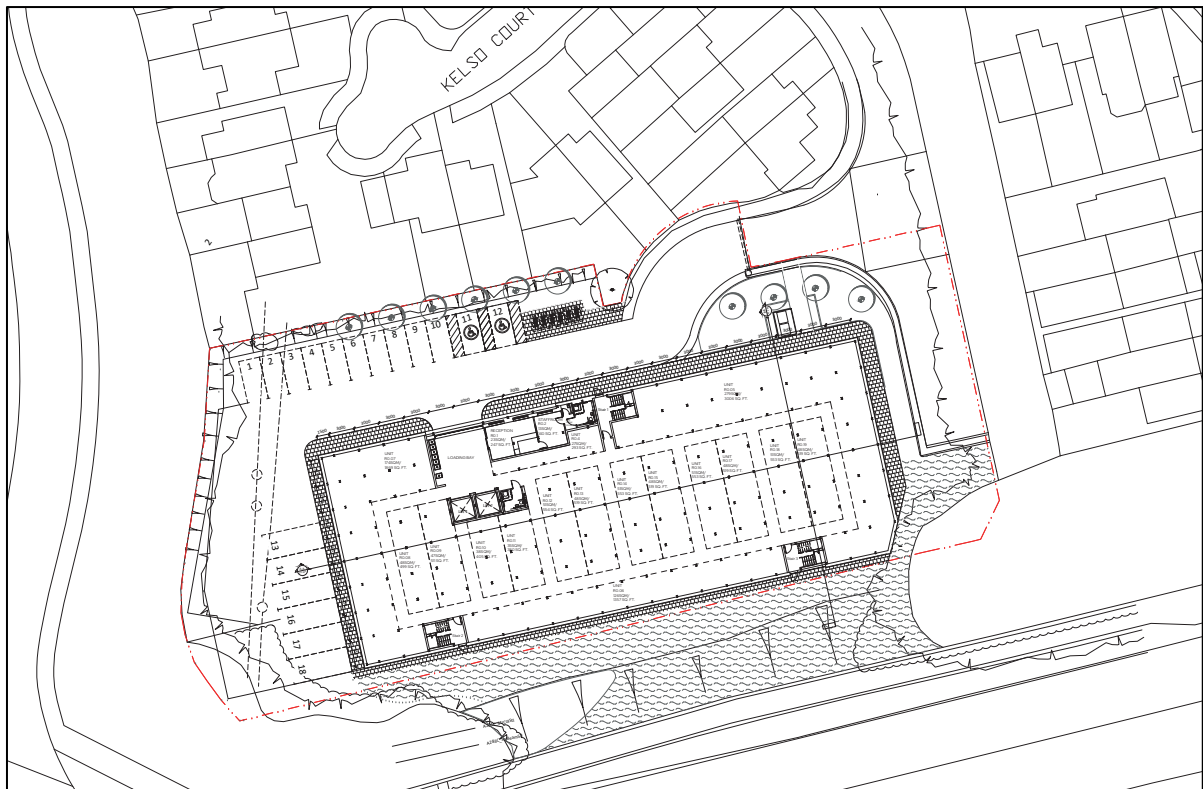

**GROUND FLOOR PLAN – CURRENT SUBMITTED PLANNING APPLICATION**

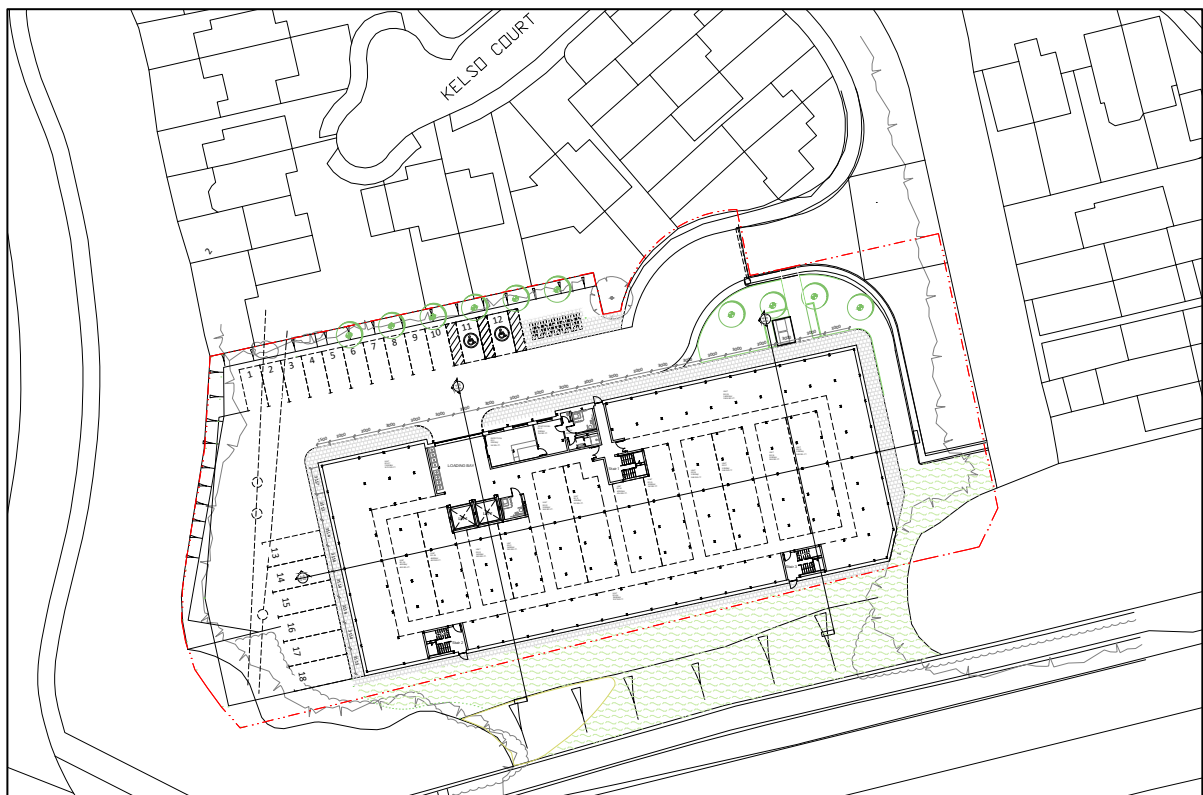

**GROUND FLOOR PLAN – PROPOSED REVISION**



# BATH ROAD, CHIPPENHAM – REVISED PLANS

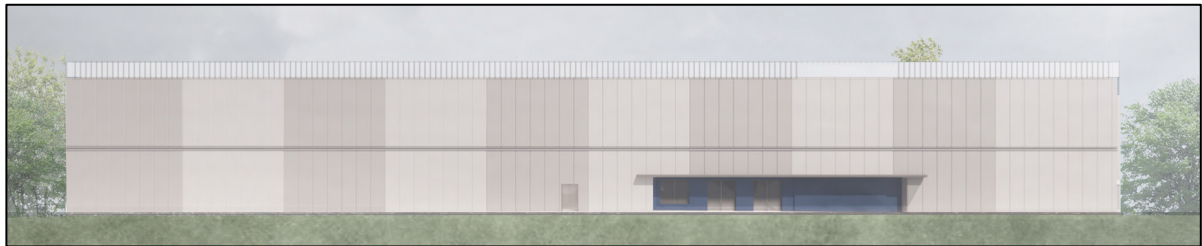

**NORTH ELEVATION – SUBMITTED PLANNING APPLICATION**



**NORTH ELEVATION – PROPOSED REVISION**

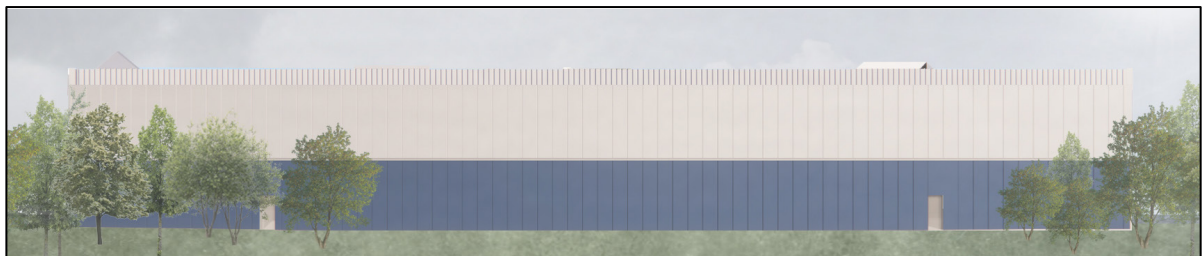

**BATH ROAD ELEVATION – SUBMITTED PLANNING APPLICATION**



**BATH ROAD ELEVATION – PROPOSED REVISION**

**BATH ROAD, CHIPPENHAM – REVISED PLANS**

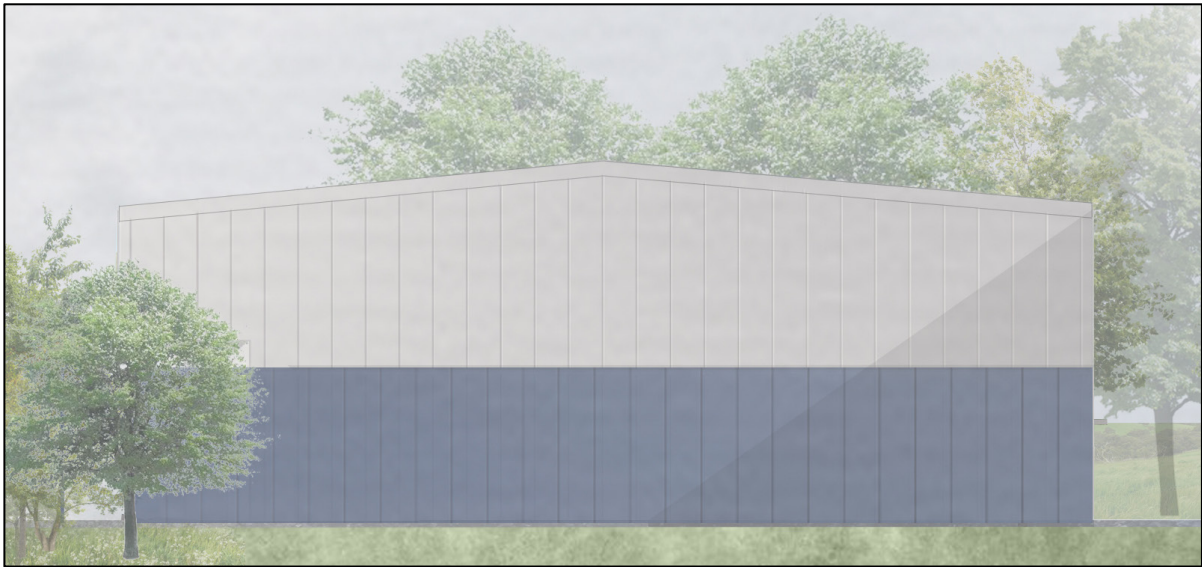

**SIDE ELEVATION – SUBMITTED PLANNING APPLICATION**

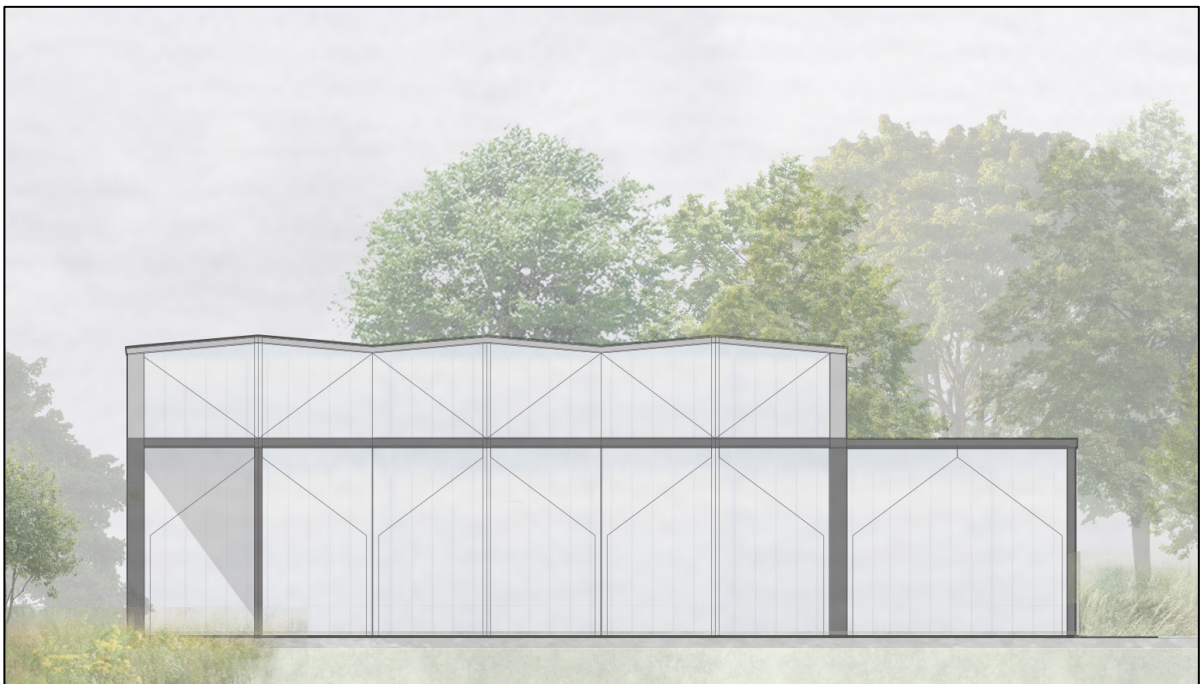

**SIDE ELEVATION – PROPOSED REVISION**



# BATH ROAD, CHIPPENHAM – REVISED PLANS

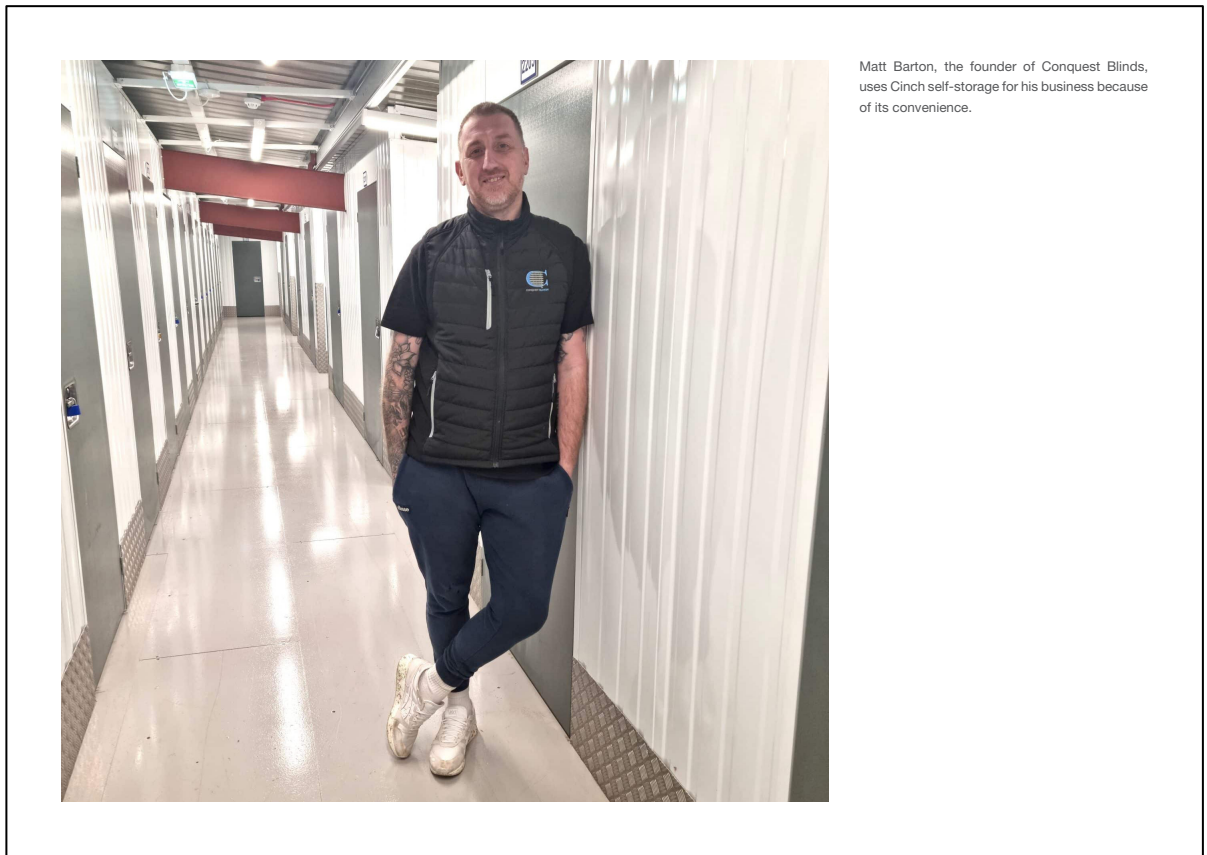

Matt Barton, the founder of Conquest Blinds, uses Cinch self-storage for his business because of its convenience.